

APPENDIX 1
P11/E1998/RET
TOBERMORY
PEPPERS LANE
HENLEY ON THAMES
LOCATION PLAN



THE SITE

Harpden

Enquiry System

Printed on 25/05/2012

62

at scale of 1:5,000

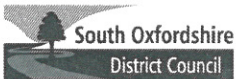

Listening Learning Leading

© Crown copyright and database rights 2012 Ordnance Survey 100018868

South Oxfordshire District Council is licensed to use Ordnance Survey mapping for its own business use as a member of the Public Sector Mapping Agreement. Persons viewing this mapping should contact Ordnance Survey copyright for advice where they wish to licence Ordnance Survey mapping for their own use.

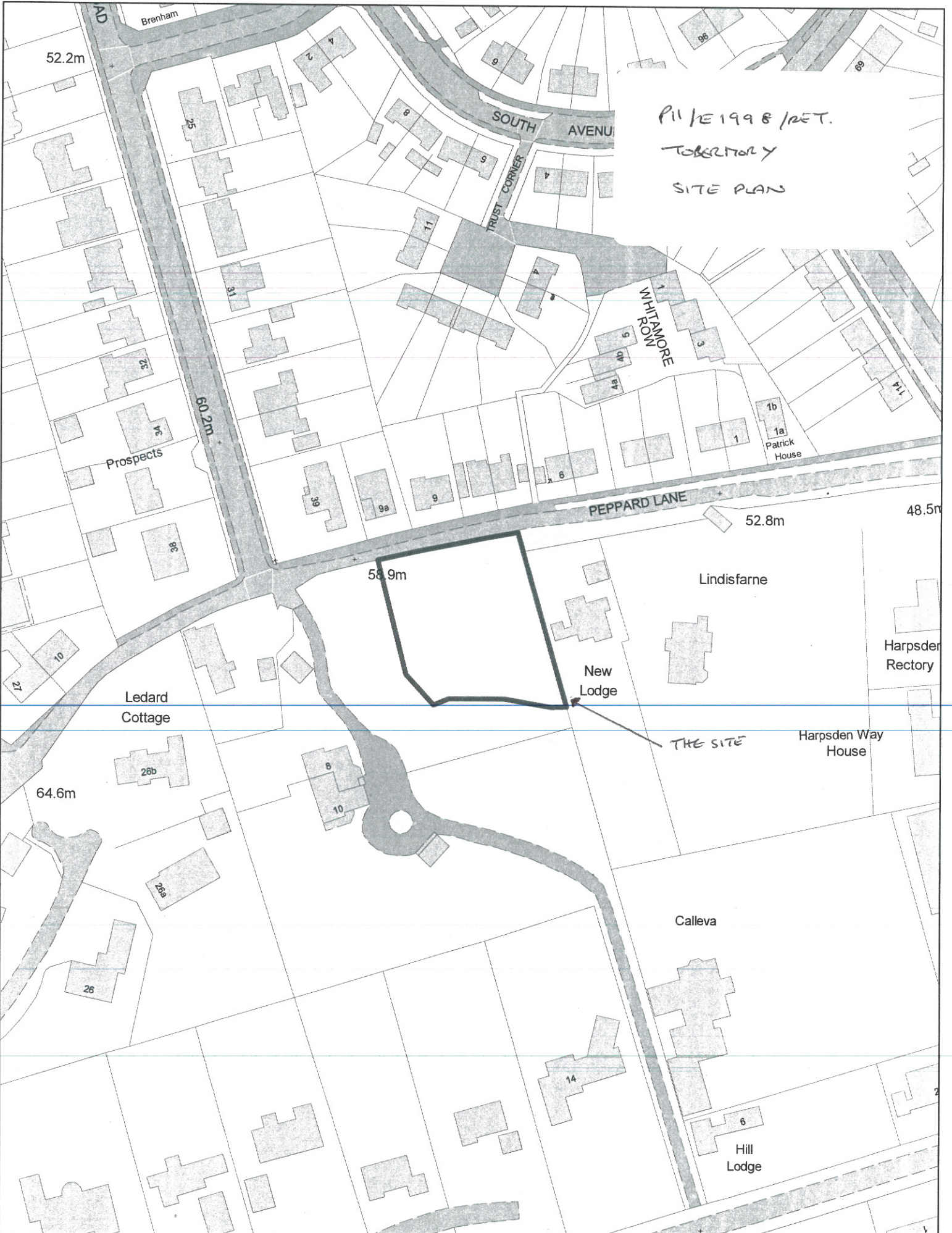

PI 1/1998 /RET.
 TOBACCONARY
 SITE PLAN

Enquiry System

Printed on 25/05/2012

63

at scale of 1:1,250



South Oxfordshire
 District Council

Listening Learning Leading

© Crown copyright and database rights 2012 Ordnance Survey 100018668
 South Oxfordshire District Council is licensed to use Ordnance Survey mapping for its own business use as a member of the Public Sector Mapping Agreement. Persons viewing this mapping should contact Ordnance Survey copyright for advice where they wish to licence Ordnance Survey mapping for their own use.

P11/E1998/RET
TOBERMORY
SITE PLAN AS BUILT

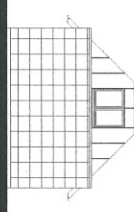
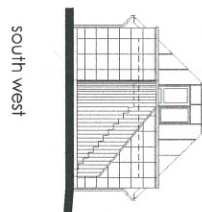
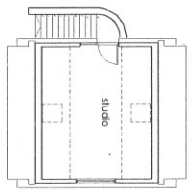
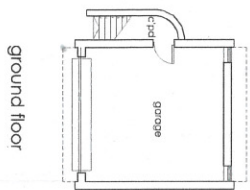

materials - or main house

site plan, as built survey



0 1:200

20.04.12 fence line amended as built
 M.C.I.A.A.T
 Ian Slater Architectural Design
 New Dunning of
 7 Bullerbank, Home
 Reppard Lane
 Henley on Thames
 Oxfordshire, OX9 3EW
 Tel: (01844) 268860
 Fax: (01844) 268860
 Email: ian@ianslater.com
 Website: www.ianslater.com

PH/E1998/RET

TOBERMORY

FLOOR PLANS AND ELEVATIONS

ground

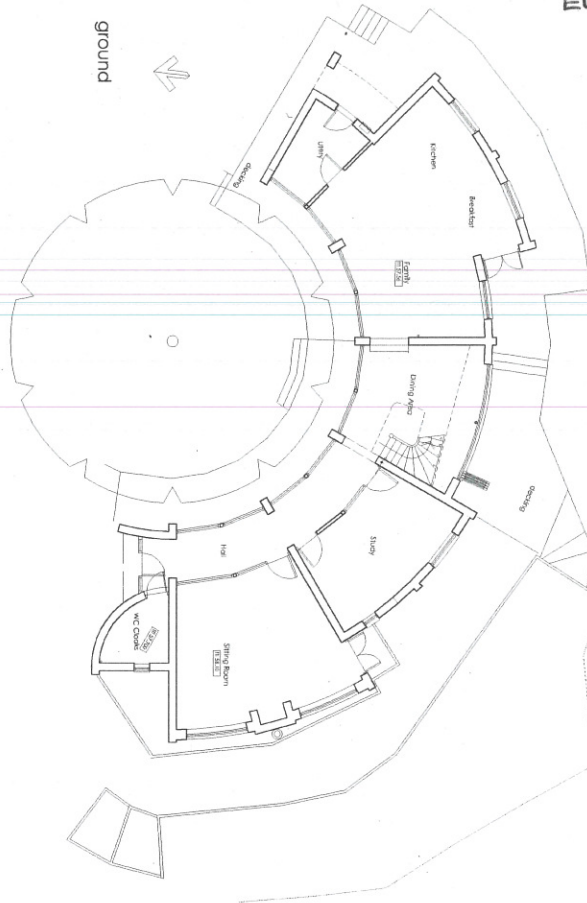

first

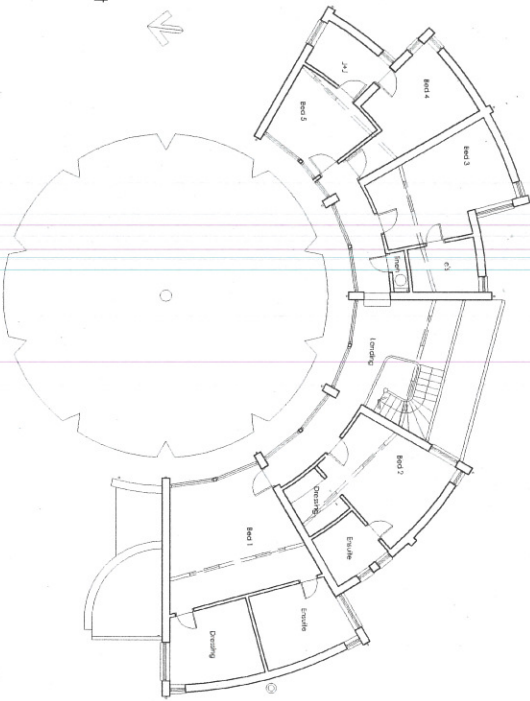

north

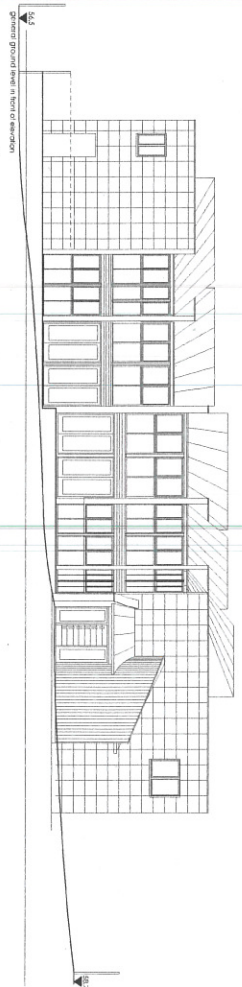

south

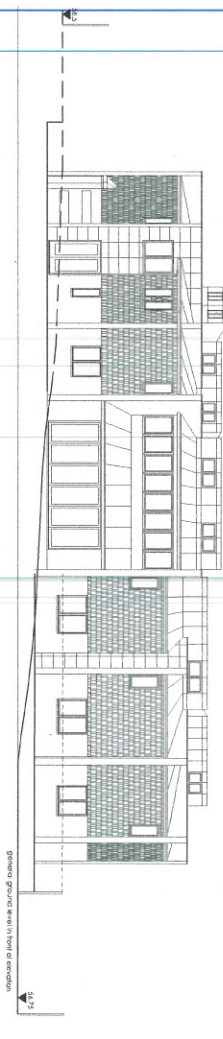

east

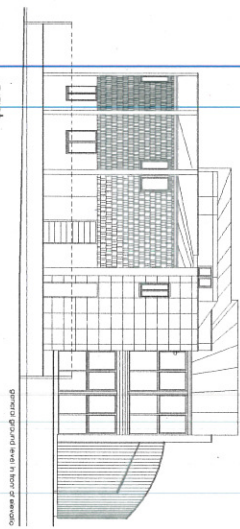

materials as previously agreed under condition

west

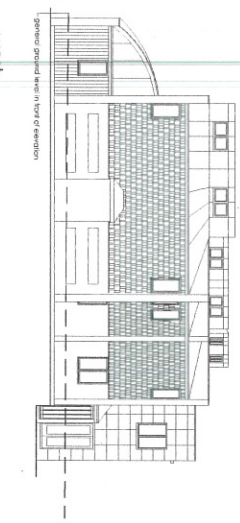

REV: 0 15.02.12 check lines added

ian slater architectural design

M · C · I · A · T
 the old scroon's head job
 7 buttermoche, home
 orfordshire, otd 3ew
 Henry on thames
 tel: (01844) 200860
 ian@iatsider.com
 WWW.IATSIDER.COM

New Dwelling of:
 Tobermory
 Peppard care
 Henry on thames
 Proposed Plans and elevations

0 4
 SCALE 1:100
 job no 1321
 des by ian
 date sep 2011

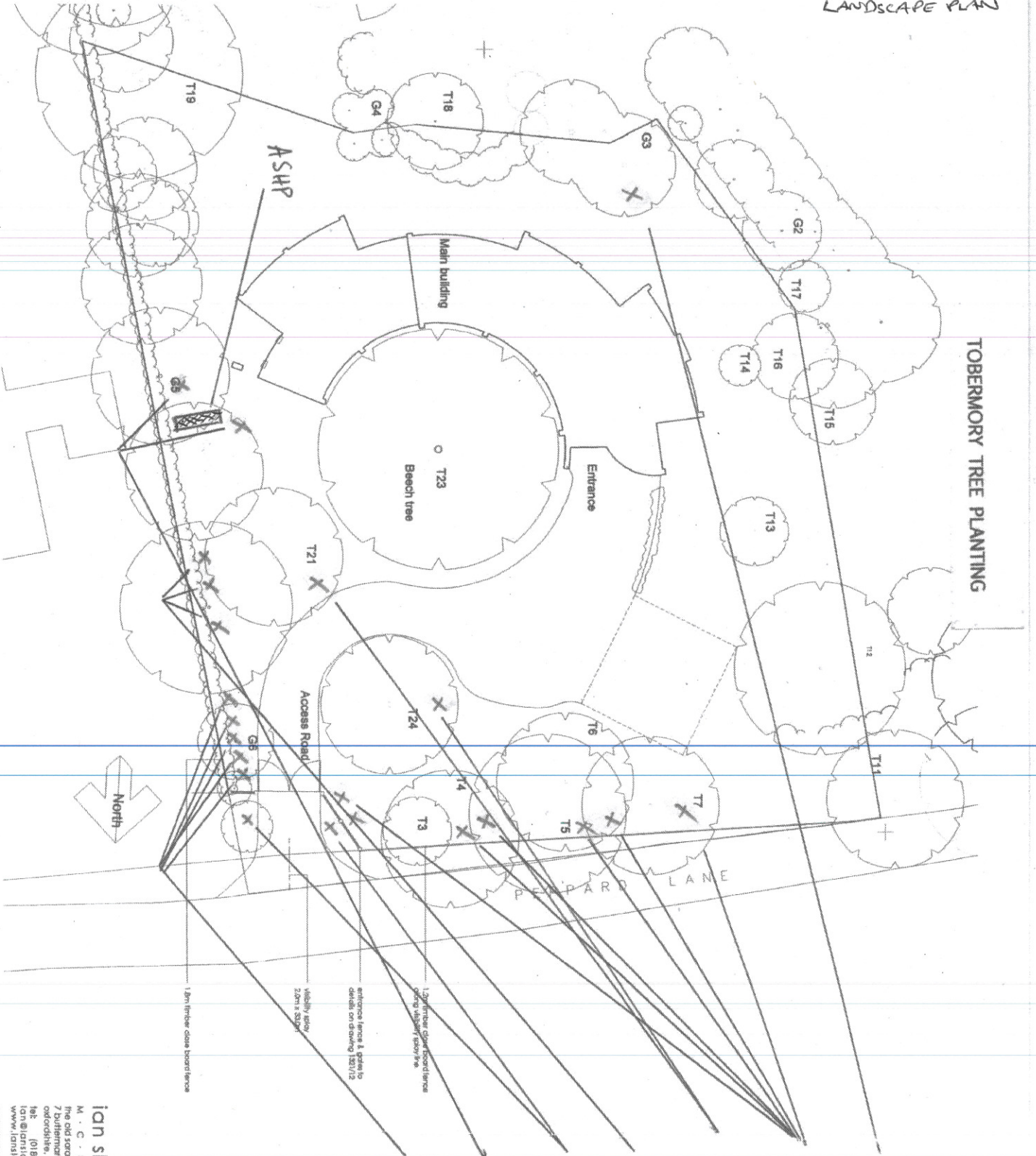

TOBERMORY TREE PLANTING

Hornbeam Fastigiata

Cupressus Cyparis

Betula Utilis

Thuja Plecata

Evergreen Oak

Metasequoia Glyptostrobooides

Quercus Ilex

22

ian slater architectural design

M.C.I.A.A.1
The Old Sturgeon Head Inn
7 Main Street
Tobermory
Ontario
PESPARD LANE
Tobermory
Tel: (81) 844-2600
Fax: (81) 844-2600
www.ianslattery.com

Site Plan
Tobermory
PESPARD LANE
Tobermory
Tel: (81) 844-2600
Fax: (81) 844-2600
www.ianslattery.com